

Key

- Order Limits
- Order Limits Section Breaks

Risk of Flooding from Surface Water

- 3.3% Annual Probability
- 1% Annual Probability
- 0.1% Annual Probability

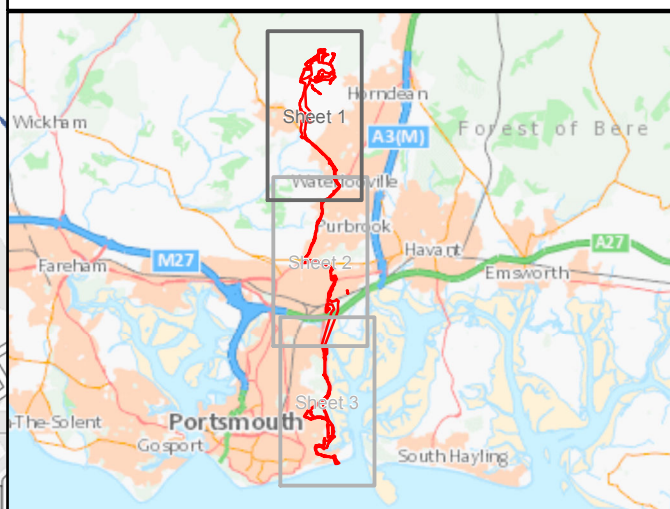

The Infrastructure Planning (Applications: Prescribed Forms and Procedures) Regulations 2017 – Regulation 5(2)(a)

01	29/10/2019	JT	First Issue	JW	EI
REV	DATE	BY	DESCRIPTION	CHK	APP
DRAWING STATUS: FINAL					



WSP House, 70 Chancery Lane, London, WC2A 1AF,
T+ 44 (0) 20 7314 5000
wsp.com

CLIENT:



PROJECT: **AQUIND Interconnector**

TITLE: **Figure 20.5
Flood Risk from Surface Water
Sheet 1 of 3**

SCALE AT A1 1:15,000	CHECKED: JW	APPROVED: EI
PROJECT NO: EN020022	DESIGNED: JT	DRAWN: JT
DRAWING NO: EN020022-ES-20.5-Sheet1		DATE: 29/10/2019

REV.NO. 01

© WSP UK Ltd

Contains public sector information licensed under the Open Government Licence v3.0
Reproduced from Ordnance Survey digital map data © Crown copyright 2019.



Key

- Order Limits
- Order Limits Section Breaks

Risk of Flooding from Surface Water

- 3.3% Annual Probability
- 1% Annual Probability
- 0.1% Annual Probability

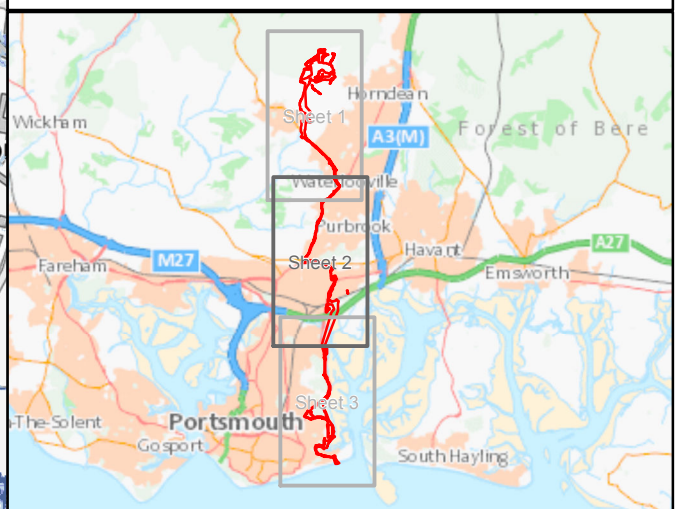

The Infrastructure Planning (Applications: Prescribed Forms and Procedures) Regulations 2017 – Regulation 5(2)(a)

REV	DATE	BY	DESCRIPTION	CHK	APP
01	29/10/2019	JT	First Issue	JW	EI

DRAWING STATUS: **FINAL**



WSP House, 70 Chancery Lane, London, WC2A 1AF,
T+ 44 (0) 20 7314 5000
wsp.com

CLIENT:



PROJECT:
AQUIND Interconnector

TITLE:
**Figure 20.5
Flood Risk from Surface Water
Sheet 2 of 3**

SCALE AT A1 1:15,000	CHECKED: JW	APPROVED: EI
PROJECT NO: EN020022	DESIGNED: JT	DRAWN: JT
DRAWING NO: EN020022-ES-20.5-Sheet2		REV.NO. 01

© WSP UK Ltd

Contains public sector information licensed under the Open Government Licence v3.0
Reproduced from Ordnance Survey digital map data © Crown copyright 2019.

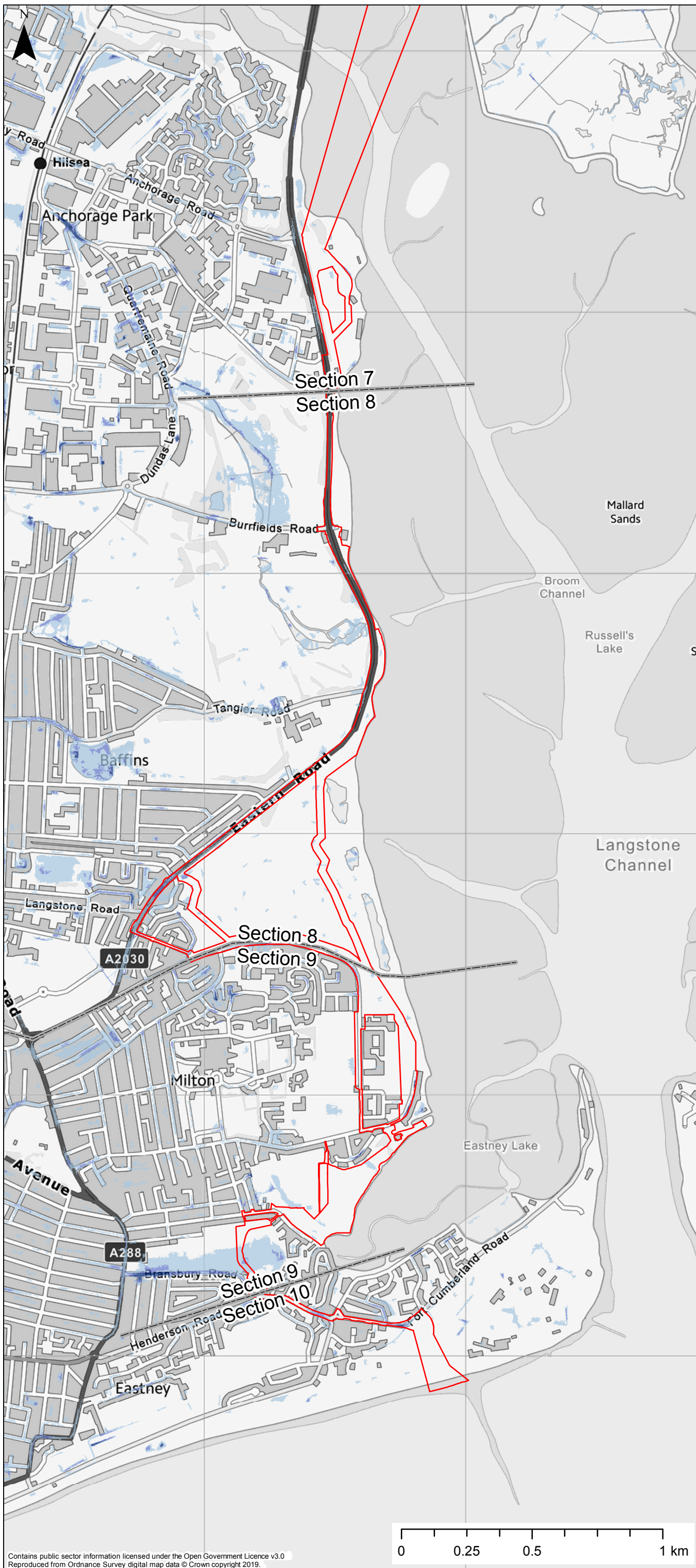

Key

- Order Limits
- Order Limits Section Breaks

Risk of Flooding from Surface Water

- 3.3% Annual Probability
- 1% Annual Probability
- 0.1% Annual Probability

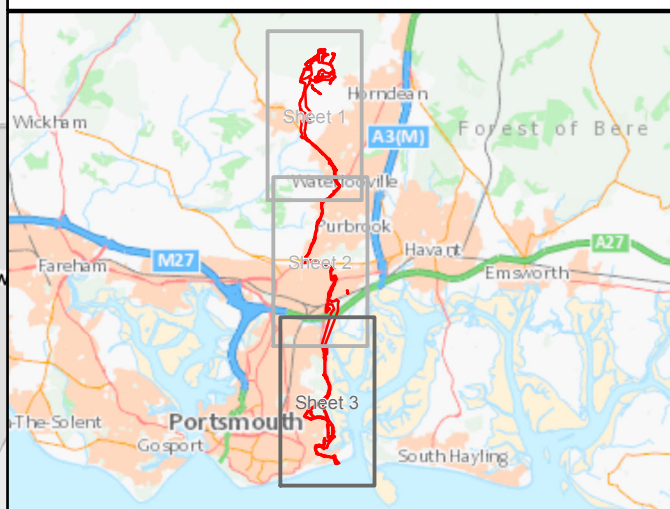

The Infrastructure Planning (Applications: Prescribed Forms and Procedures) Regulations 2017 – Regulation 5(2)(a)

REV	DATE	BY	DESCRIPTION	CHK	APP
01	29/10/2019	JT	First Issue	JW	EI

DRAWING STATUS: **FINAL**

WSP House, 70 Chancery Lane, London, WC2A 1AF,
T+ 44 (0) 020 7314 5000
wsp.com

CLIENT:

PROJECT:
AQUIND Interconnector

TITLE:
**Figure 20.5
Flood Risk from Surface Water
Sheet 3 of 3**

SCALE AT A1 1:15,000	CHECKED: JW	APPROVED: EI
PROJECT NO: EN020022	DESIGNED: JT	DRAWN: JT
DRAWING NO: EN020022-ES-20.5-Sheet3		DATE: 29/10/2019

REV.NO. 01

© WSP UK Ltd

Contains public sector information licensed under the Open Government Licence v3.0
Reproduced from Ordnance Survey digital map data © Crown copyright 2019.